

5190
G 1333

BLACK & BLUE BOTTOM

JOE VENUTI'S MODERN VIOLIN SOLOS

WITH PIANO ACCOMPANIMENT

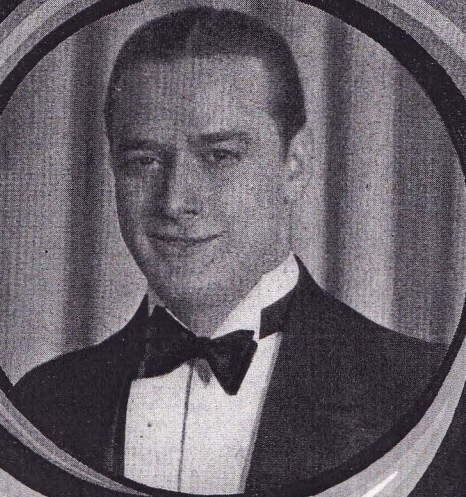

RUNNIN' RAGGED
APPLE BLOSSOMS
BLACK and BLUE BOTTOM
WILDCAT
WILD DOG
GOIN' PLACES
DOIN' THINGS
KICKIN' THE CAT
CHEESE and CRACKERS
FOUR STRING JOE

*Price 75¢ each
net*

MADE IN U.S.A.

Black And Blue Bottom

Arranged by
LEONID LEONARDI

JOE VENUTI

Violin Solo

Moderato

f

(Piano Solo)

Violin

mf

gliss.

5

gliss.

mf

gliss.

mf

Piano Solo

mf

mf

Black And Blue Bottom

Arranged by
LEONID LEONARDI

JOE VENUTI

Moderato

Violin

